

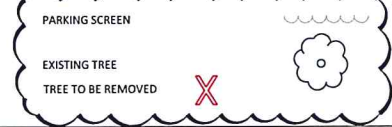

No.	Date	By	Submittal / Revision
02/19/18	JTA	BID SET	
03/01/18	JMW	ADDENDUM 1	
06/08/18	JMW	CONSTRUCTION BULLETIN #2	
07/19/18	JRW	STREET TREE REPLACEMENT	

**LEGEND**

PROPOSED	EXISTING	STANDARD DUTY ASPHALT PAVING



**PLANT SCHEDULE**

TREES	BOTANICAL NAME / COMMON NAME	SIZE	CONTAINER	QTY
	Acer rubrum 'Armstrong' / Armstrong Red Maple	2" Cal.	B&B	4
	Quercus robur x alba 'Crimson Spire' / Crimson Spire Oak	2" Cal.	B&B	4
	Ulmus glaberrimus 'Perfection' / Perfection Elm	2" Cal.	B&B	2
ORN. TREES	BOTANICAL NAME / COMMON NAME	SIZE	CONTAINER	QTY
	Amelanchier canadensis 'Autumn Brilliance' / Autumn Brilliance Serviceberry	B & B	2" Cal	2
	Malus x 'Spring Snow' / Spring Snow Crab Apple	B & B	2" Cal	6
SHRUBS	BOTANICAL NAME / COMMON NAME	SIZE	CONTAINER	QTY
	Aronia melanocarpa 'Autumn Magic' / Autumn Magic Black Chokeberry	5 gal		33
	Quercus coccinea 'Autumn's Glow' / Autumn Red Twig Dogwood	5 gal		26
	Juniperus sabina 'Scandia' / Scandia Juniper	5 gal		21
	Ribes alpinum / Alpine Currant	5 gal		37
	Spiraea betulifolia 'Tor' / Birchleaf Spirea	5 gal		21
	Syringa x 'Bloomerang' / Lilac	5 gal		6
PERENNIALS	BOTANICAL NAME / COMMON NAME	SIZE	CONTAINER	QTY
	Hemerocallis x 'Baja' / Baja Daylily	1 gal		43
	Rudbeckia fulgida 'Goldstrum' / Black Eyed Susan	1 gal		42
	Sedum x 'Autumn Fire' / Autumn Fire Sedum	1 gal		32
GROUND COVERS	BOTANICAL NAME / COMMON NAME	QTY		
	Turf Sod Highland Sod / Sod	697 sf		

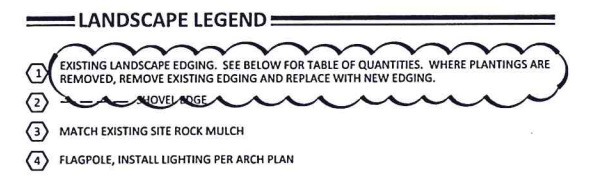

**LANDSCAPE QUANTITIES**

PLANT TYPE	EXISTING*	REMOVED	NEW	TOTALS
TREES	36	15	18	39
SHRUBS	239	110	144	265

\*PER PREVIOUSLY INSTALLED LANDSCAPE PLANS DATED 7/14/04  
EXISTING TREE LOCATIONS ARE APPROXIMATE AND NOT CERTIFIED BY A REGISTERED SURVEYOR.

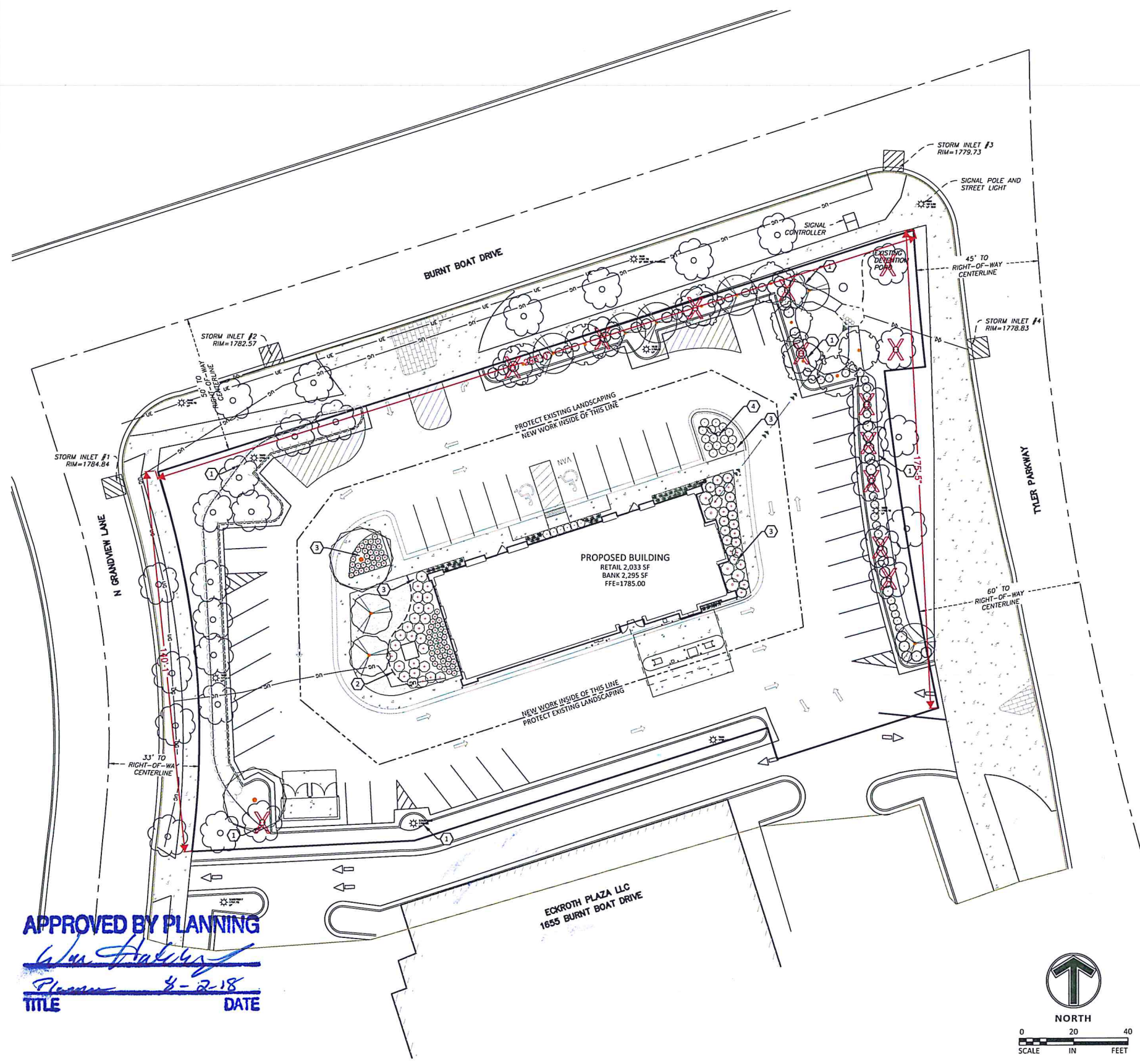

**APPROVED BY PLANNING**  
*[Signature]*  
TITLE  
DATE 8-2-18

**APPROVED BY FORESTRY**  
*[Signature]*  
LANDSCAPING  
TITLE  
DATE 8-2-18

**PARKING SCREENING**

STREET FRONTAGE	REQ. TREES	REQ. SHRUBS	PROPOSED TREES	PROPOSED SHRUBS
350 LINEAR FEET	14	70	14	70

\*1 TREE AND 5 SHRUBS PER 25' OF STREET FRONTAGE

