

APPROVED BY FORESTRY

M. Walsh
LANDSCAPE 6/2/17
DATE

APPROVED BY PLANNING

Ann Hollenbeck
6/2/17
DATE

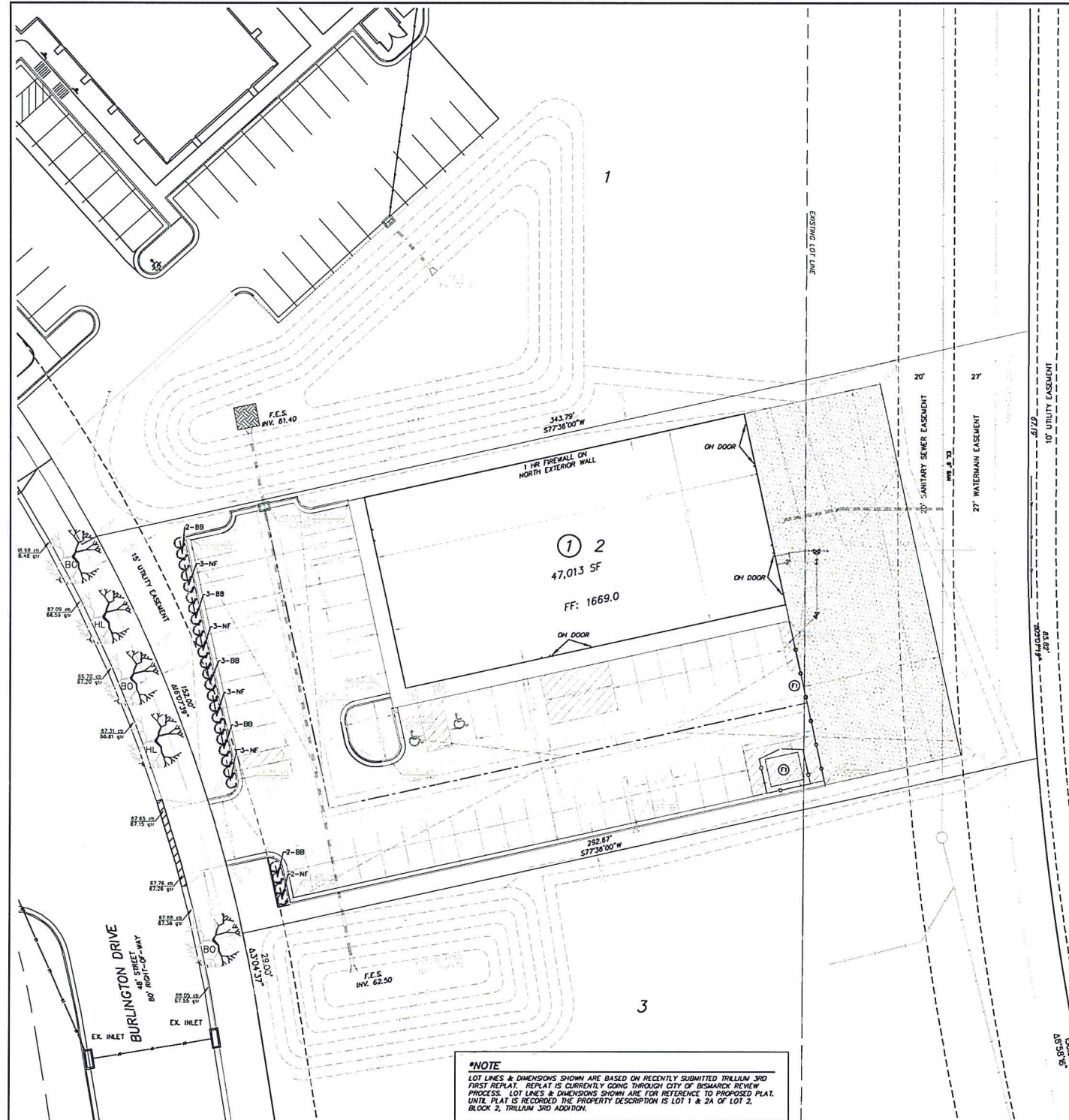

***NOTE**
LOT LINES & DIMENSIONS SHOWN ARE BASED ON RECENTLY SUBMITTED TRILLIUM 3RD FIRST REPLAT. REPLAT IS CURRENTLY GOING THROUGH CITY OF BISMARCK REVIEW PROCESS. LOT LINES & DIMENSIONS SHOWN ARE FOR REFERENCE TO PROPOSED PLAT. UNTIL PLAT IS RECORDED, THE PROPERTY DESCRIPTION IS LOT 1 & 2A OF LOT 2, BLOCK 2, TRILLIUM 3RD ADDITION.

**PRELIMINARY-NOT FOR CONSTRUCTION,
RECORDING PURPOSES OR IMPLEMENTATION**

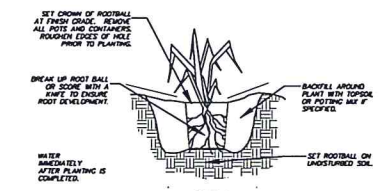

SHRUB/PERENNIAL PLANTING DETAIL
TYPICAL FOR ALL SHRUBS AND PERENNIALS NTS

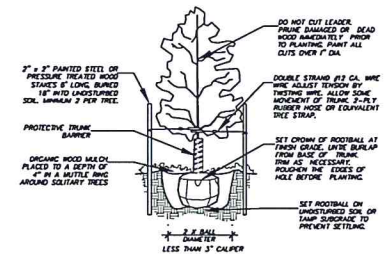

TREE PLANTING DETAIL
TYPICAL FOR ALL DECIDUOUS, SINGLE-TRUNK, TREES NTS

GENERAL LANDSCAPING NOTES FOR ALL SHEETS

- 1. ALL CONTRACTORS WISHING TO SUBMIT BIDS FOR THIS LANDSCAPING PROJECT SHALL BE RESPONSIBLE FOR FIELD VERIFYING ALL CONDITIONS.
 - 2. PROTECT THE IMPROVEMENTS ON SITE AND ON THE ADJOINING PROPERTIES. PROVIDE BARRICADES, COVERINGS OR OTHER TYPE OF PROTECTION AS NECESSARY TO PREVENT DAMAGE AND TO SAFEGUARD AGAINST INJURY TO EXISTING UTILITIES.
 - 3. DAMAGE THAT OCCURS TO PLANTS DURING TRANSPORTATION AND INSTALLATION WILL BE THE RESPONSIBILITY OF THE LANDSCAPE CONTRACTOR.
 - 4. ALL PLANTING BEDS SHALL BE INSTALLED WITH 3" OF 2" CRUSHED ROCK MULCH, LANDSCAPE FABRIC WITH A MINIMUM WEIGHT OF 4 OZ./SQ. YD. AND WHEREVER NECESSARY, 6" COMMERCIAL GRADE BLACK PLASTIC EDGING TO CONTAIN THE PLANTING BED.
 - 5. ALL LANDSCAPE PLANTINGS ARE TO BE WATERED BY THE LANDSCAPE CONTRACTOR THE SAME DAY THAT THE PLANTING OCCURS. IF WATER IS NOT AVAILABLE AT THE BUILDING, THE LANDSCAPE CONTRACTOR SHALL PROVIDE ALTERNATE METHODS FOR WATERING.
 - 6. SOLITARY TREES DO NOT NEED TO BE EDGED AROUND, HOWEVER ORGANIC WOOD MULCH SHALL BE PLACED AROUND THE TREE IN A MATTLE RING THAT CONFORMS TO THE DETAIL PROVIDED FOR TREE PLANTINGS.
 - 7. CONTRACTOR SHALL PROVIDE WRITTEN WARRANTIES CONFIRMING THE FOLLOWING:
FURNISHED TREES GUARANTEED TO LIVE AND REMAIN STRONG, VIGOROUS, AND HEALTHY CONDITION FOR 365 DAYS MINIMUM FROM DATE LANDSCAPE INSTALLATION IS ACCEPTED AS COMPLETED.
 - 8. LANDSCAPE CONTRACTOR SHALL BE RESPONSIBLE FOR WATERING AND CARING FOR ALL PLANT MATERIAL, AND OTHER LANDSCAPING IMPROVEMENTS UNTIL THE DATE OF FINAL INSPECTION AND APPROVAL.
- TOPSOIL NOTES**
- 1. TOPSOIL IS STOCKPILED ON SITE AND WILL BE PLACED FOR THE LANDSCAPE CONTRACTOR TO SPREAD AND FINISH GRADE. ALL PORTIONS OF THE SITE NOT RECEIVING CONCRETE, CURB & GUTTER OR OTHER IMPROVEMENTS SHALL BE COVERED WITH A MINIMUM OF 6" OF TOPSOIL AND SEEDED ACCORDING TO SPECIFICATIONS.
 - 2. TOPSOIL SHALL BE PLACED AND SEEDS AS SOON AS PRACTICAL TO MINIMIZE WIND AND WATER EROSION. BACKFILL BEHIND CURB AND GUTTERS AND SIDEWALK AS SOON AS REASONABLE TO PREVENT STANDING WATER AND PROTECT THE IMPROVEMENTS.
- SEEDING NOTES**
- 1. CLEAR AND GRUB SITE BEFORE SEEDING ENSURING THAT THE SITE IS IN A SMOOTH CONDITION WITH NO DEBRIS OR ROCKS LARGER THAN 2" IN DIAMETER.
 - 2. FERTILIZE SOIL DURING THE SEEDING PROCESS USING AN APPROPRIATE APPLICATION PROCESS. FERTILIZER SHALL BE 10-10-10 AND APPLIED AT A RATE OF 4 LBS. PER 1000 SQUARE FEET.
 - 3. SEED SHALL BE DRILL SEEDING TO A DEPTH OF 1/4" TO 1/2" AND SHALL BE EVENLY SPREAD. AFTER SEED HAS BEEN SOWN, THE SOIL SHALL BE REPACKED IMMEDIATELY AFTER THE SEED IS APPLIED TO FIRM THE SOIL AROUND THE SEED. NO SEED SHALL BE PLACED ON DAYS WHERE THE WIND IS STRONG ENOUGH TO PREVENT IT FROM BEING PROPERLY IMBEDDED INTO THE SOIL.
 - 4. SEED MUST SHOW A DENSITY OF 20 TO 30 SEEDLINGS PER SQUARE FOOT BEFORE ACCEPTANCE WILL OCCUR. THE CONTRACTOR SHALL FURNISH AND REPLACE WITHOUT ADDITIONAL COMPENSATION THEREFOR, ANY SEED FOR AREAS THAT HAVE NOT GERMINATED, HAVE DIED, OR ARE DAMAGED TO THE EXTENT THAT REPLACEMENT IS REQUIRED TO CONFORM TO THE REQUIREMENTS OUTLINED ABOVE. THE CONTRACT WARRANTY PERIOD SHALL ALSO APPLY TO THIS ITEM.
 - 5. CONTRACTOR SHALL BE RESPONSIBLE TO REPAIR ANY EROSION SCARS OR WASHOUTS UNTIL THE DATE THAT FINAL SEED STAND IS ACCEPTED. SEE EROSION CONTROL PLAN FOR EROSION CONTROL METHODS.
- FENCING NOTES**
- 1. A 4" HIGH GRADE WHITE FENCE WITH SLIDING GATE SHALL BE INSTALLED WHERE DEPICTED ON THE PLANS.

PLANT PALETTE

SYM.	COMMON NAME	SCIENTIFIC NAME	SIZE	QTY.
HL	HONEYLOCUST	Gleditsia triacanthos	2" Cal.	2
BO	BUR OAK	Quercus macrocarpa	1-1/2" Cal.	3
BB	DWARF BURNING BUSH	Euroyrtus alata 'Compactus'	2 Gallon	13
NF	NEON FLASH SPIREA	Spiraea japonica 'Neon Flash'	2 Gallon	14

LANDSCAPING REQUIREMENTS

REQUIRED STREET TREES: 3 PER 100 FEET = 5 TREES	PROVIDED STREET TREES: 5 TREES
REQUIRED PERIMETER PARKING: CONTINUOUS HEDGE	PROVIDED PERIMETER PARKING: CONTINUOUS HEDGE

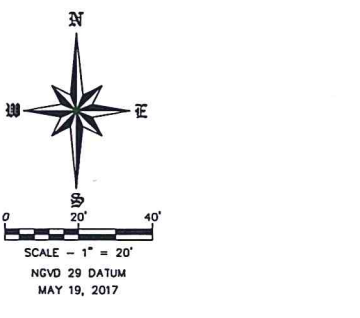
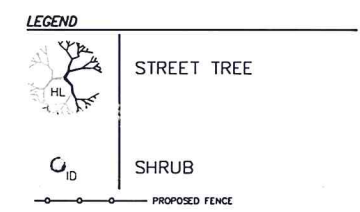

REVISIONS	DATE
LANDSCAPING	
LOT 2, BLOCK 1, TRILLIUM THIRD ADDITION FIRST REPLAT BISMARCK, NORTH DAKOTA	
SWENSON, HAGEN & COMPANY P.C. 500 Main Avenue, Bismarck, ND 58501 Phone: (701) 221-2000 Fax: (701) 221-2006 www.swh.com Swenson, Hagen & Company Landscape Architecture Construction Management	
DRAWN BY: SK	
CHECK BY: JP	
DATE: 5-19-17	
FILE DESC:	
COMPUTER FILE: P:\BIS\TRILLIUM 3RD\Stefan.Hagen\B06.dwg	
SHEET C4.0	

File Path: \\fs01\ltdraw\ltdraw\B06.dwg Client: JH Date: 5/19/17 11:02 AM DWG to PDF p.11

SP2017-036