

APPROVED BY FORESTRY
[Signature]
 TITLE: LANDSCAPE PLAN
 DATE: 8-5-16

APPROVED BY PLANNING
[Signature]
 TITLE: LANDSCAPE PLAN
 DATE: 8/5/16

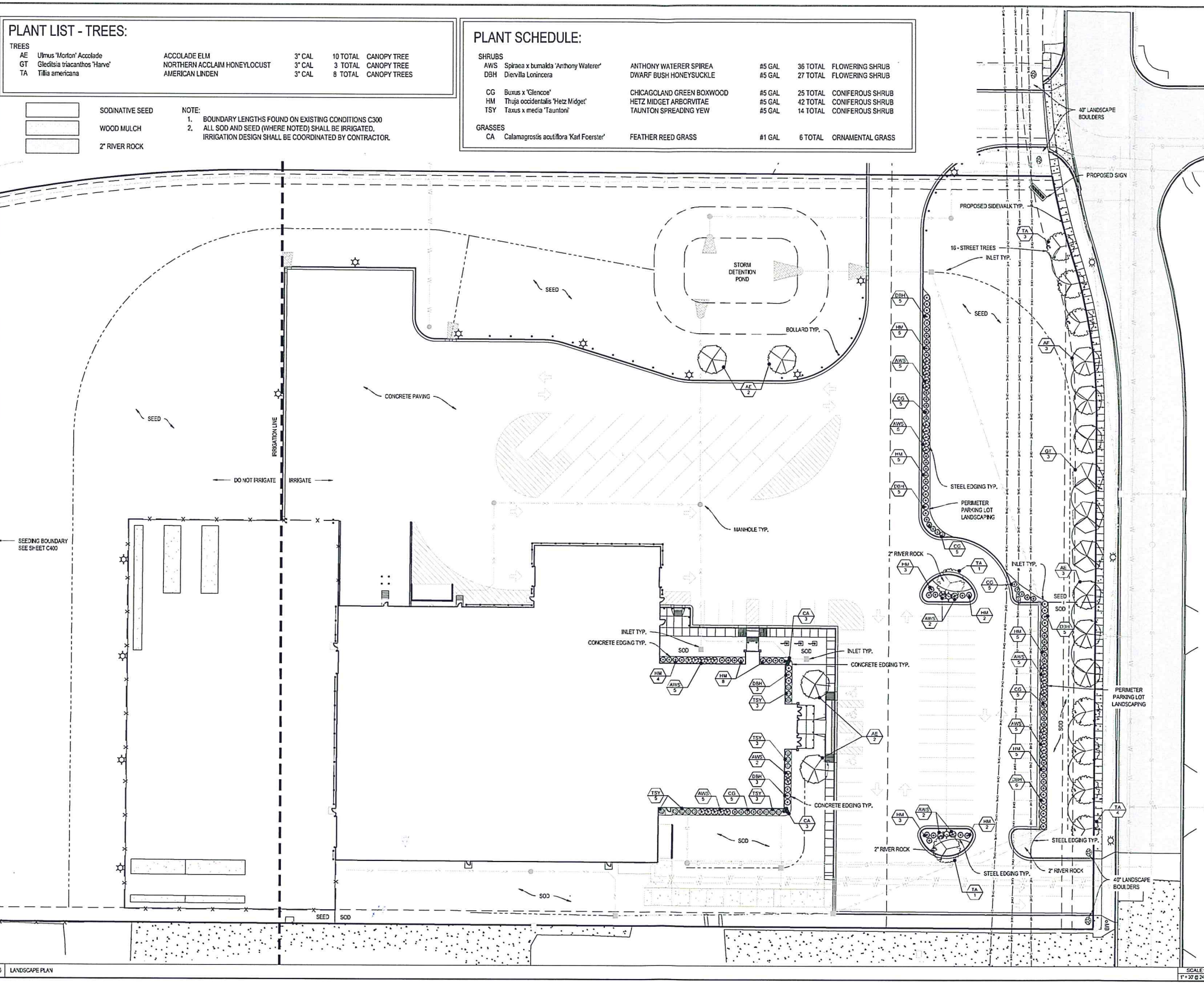

15 LANDSCAPE PLAN

SCALE: 1" = 32' @ 24x36"

PLANT LIST - TREES:

| TREES | ACCOLADE ELM | 3" CAL | 10 TOTAL | CANOPY TREE |
|----------------------------------|------------------------------|--------|----------|--------------|
| AE Ulmus 'Morton' Accolade | | | | |
| GT Gleditsia triacanthos 'Haven' | NORTHERN ACCLAIM HONEYLOCUST | 3" CAL | 3 TOTAL | CANOPY TREE |
| TA Tilia americana | AMERICAN LINDEN | 3" CAL | 8 TOTAL | CANOPY TREES |

- SOD/NATIVE SEED
 - WOOD MULCH
 - 2" RIVER ROCK
- NOTE:
 1. BOUNDARY LENGTHS FOUND ON EXISTING CONDITIONS C300
 2. ALL SOD AND SEED (WHERE NOTED) SHALL BE IRRIGATED. IRRIGATION DESIGN SHALL BE COORDINATED BY CONTRACTOR.

PLANT SCHEDULE:

| SHRUBS | ANTHONY WATERER SPIREA | #5 GAL | 36 TOTAL | FLOWERING SHRUB |
|---|---------------------------|--------|----------|------------------|
| AWS Spiraea x bumalda 'Anthony Waterer' | | | | |
| DBH Diervilla Lonicera | DWARF BUSH HONEYSUCKLE | #5 GAL | 27 TOTAL | FLOWERING SHRUB |
| CG Buxus x 'Glencoe' | CHICAGOLAND GREEN BOXWOOD | #5 GAL | 25 TOTAL | CONIFEROUS SHRUB |
| HM Thuja occidentalis 'Hetz Midget' | HETZ MIDGET ARBORVITAE | #5 GAL | 42 TOTAL | CONIFEROUS SHRUB |
| TSY Taxus x media 'Tauntoni' | TAUNTON SPREADING YEW | #5 GAL | 14 TOTAL | CONIFEROUS SHRUB |
| GRASSES | FEATHER REED GRASS | #1 GAL | 6 TOTAL | ORNAMENTAL GRASS |
| CA Calamagrostis acutiflora 'Karl Foerster' | | | | |

LJA ARCHITECTURE ENGINEERING
 PLANNING LAND SURVEYING
 FARGO, ND 701.299.1350
 WILLISTON, ND 701.577.9033
 www.LJA-1.com

OWNER: **BSE** BORDER STATES Supply Chain Solutions
 GENERAL CONTRACTOR: **Gateway** Building Solutions
 2115 South University Fargo, North Dakota (701) 214-1292



NORTH DAKOTA
 ONE CALL
 CALL BEFORE YOU DIG
 1-800-795-0555 OR 811

PROJECT TITLE: NEW BRANCH BUILDING
 BORDER STATES ELECTRIC
 3219 ROCK ISLAND PLACE
 BISMARCK, NORTH DAKOTA

| | | | |
|-----------------------|---------------|------------------------|-----------|
| PROJECT NUMBER: 16062 | BID DATE: | ISSUE DATE: 06/17/2016 | |
| NO. DATE | SUBMITTALS | NO. DATE | REVISIONS |
| 1 8-4-16 | CITY COMMENTS | | |

PLAN NORTH: LANDSCAPE PLAN SHEET NUMBER: L100 SHEET 14 OF 17

8/5/16