



REFERENCE NOTES SCHEDULE	
CODE	DESCRIPTION
-----	INSTALL 6" CLASS 160 PVC IRRIGATION SLEEVE, IRRIGATION DESIGN AND INSTALLATION BY OWNER. COVER PIPE ENDS, MARK WITH 2X4 CUT OFF FLUSH WITH GRADE.
1	INSTALL 3" DEPTH 5/8" CRUSHED LANDSCAPE ROCK OVER LANDSCAPE FABRIC.
2	CONTRACTOR SHALL PROVIDE AND INSTALL CLASS II SEED MIX PER SECTION 1202 OF THE CONSTRUCTION SPECIFICATIONS FOR MUNICIPAL PUBLIC WORKS IMPROVEMENTS, BISMARCK, NORTH DAKOTA. SPECIFICATIONS CAN BE FOUND ONLINE AT www.bismarcknd.gov .

LANDSCAPING REQUIREMENTS

STREET TREES
THREE (3) DECIDUOUS TREES ARE REQUIRED FOR EVERY ONE HUNDRED (100) LINEAR FEET OF STREET FRONTAGE.
N/A - EXISTING DECIDUOUS STREET TREES ALONG N. 19TH STREET

PERIMETER PARKING LOT LANDSCAPING
PERIMETER PARKING LOT LANDSCAPING SHALL BE REQUIRED WITH THE INSTALLATION OR RECONSTRUCTION (AS DEFINED IN SUBSECTION 2(D)) OF ANY OFF-STREET PARKING AREA OR ACCESS LANE ADJACENT TO THE PUBLIC RIGHT-OF-WAY AND/OR VISIBLE FROM AND WITHIN THREE HUNDRED (300) FEET OF A PUBLIC RIGHT-OF-WAY.
100 TO 399 10 FEET; OR 4 SHADE OR ORNAMENTAL TREES AND 40 SHRUBS FOR EVERY 100 LINEAR FEET OF STREET FRONTAGE; OR MASONRY WALL, DECORATIVE FENCING COMBINED WITH A VARIETY OF LANDSCAPE MATERIALS, OR CONTINUOUS EVERGREEN OR DECIDUOUS HEDGE WITH A MINIMUM HEIGHT OF 3 FEET.
N/A - BERM ALONG N. 19TH STREET

INTERIOR PARKING LOT LANDSCAPING
FOR PARKING LOTS WITH ONE HUNDRED (100) TO FOUR HUNDRED (400) PARKING SPACES, AT LEAST FIFTY PERCENT (50%) OF THE LANDSCAPE AREAS SHALL BE NO LESS THAN SIX HUNDRED (600) SQUARE FEET IN AREA WITH A MINIMUM WIDTH DIMENSION OF TEN (10) FEET. SAID LANDSCAPE AREAS SHALL BE PROVIDED AT THE RATE OF TEN (10) SQUARE FEET PER PARKING SPACE, SHALL BE NO LESS THAN TEN (10) FEET BY TEN (10) FEET (100 SQUARE FEET).
299X 10 = 2,990 SF
AT LEAST ONE (1) SHADE TREE AND THREE (3) SHRUBS SHALL BE PROVIDED FOR EVERY TWENTY (20) PARKING SPACES.
299/20 = 14.95 (15) TREES
299/20*3 = 44.85 (45) SHRUBS

PLANT SCHEDULE						
TREES						
SYM	QTY	COMMON NAME	BOTANICAL NAME	TYPE	SIZE	COMMENTS
CO	8	Autumn Blaze Maple	Acer x freemanii 'Jeffersred'	B & B	2" Cal	
TB	8	Frontyard Linden	Tilia americana 'Ballyard' TM	B & B	2" Cal	
SHRUBS						
SYM	QTY	COMMON NAME	BOTANICAL NAME	TYPE	SIZE	COMMENTS
CA2	6	Arctic Fire Dogwood	Cornus stolonifera 'Arctic Fire'	#2		
JA	36	Blueberry Delight Juniper	Juniperus communis depressa 'AmiDak'	#2		
JA2	10	Arcadia Juniper	Juniperus sabina 'Arcadia'	#2		
PD	18	Gold Drop Potentilla	Potentilla fruticosa	#2		
SB2	23	First Additions Superstar Spirea	Spiraea x bumalda 'Denistar'	#2		
SG	12	Goldflame Spirea	Spiraea x bumalda 'Goldflame'	#2		

NOTES
1. SEE L2 FOR PLANTING NOTES AND DETAILS.

I hereby certify that this plan specification or report was prepared by me or under my direct supervision, and that I am a duly registered Landscape Architect under the laws of the State of North Dakota.
[Signature]
DATE: 4-16-15

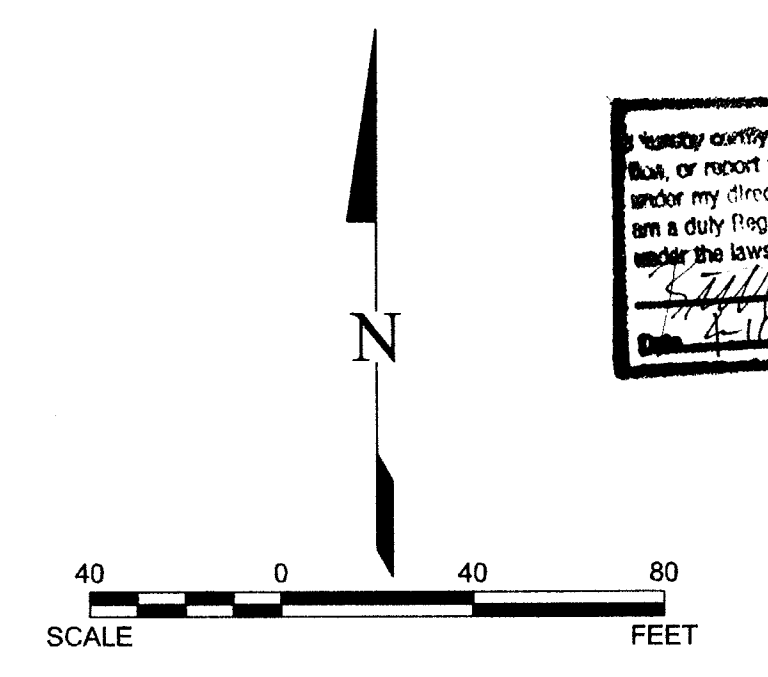

APPROVED BY PLANNING
[Signature]
TITLE: _____ DATE: 4-16-15

APPROVED BY FORESTRY
[Signature]
TITLE: _____ DATE: 4-16-15

REVISED
[Signature]
DATE: 4-16-15

FACILITY: HEADQUARTERS	DESIGN BY: JDL	4.10.2015
LOCATION/UNIT: HEADQUARTERS BUILDING ADDITIONS	DRAWN BY: JDL	4.10.2015
CONTRACT/DESIGNATION:	DESIGN OR: CUR	
LANDSCAPE PLAN		
SCALE: 1" = 40'-0"		
VENDOR/ORIGINATED FROM: KLJ		
VENDOR DRAWING NO. ORIGINAL REV		
L1.1		
BASIN DRAWING NO. REV. NO		
HDQ-CD-000-0003.00B		

REV.	DESCRIPTION	BY	DATE
0	REVIEW SET	JDL	4-16-15
		JDL	
		CUR	