

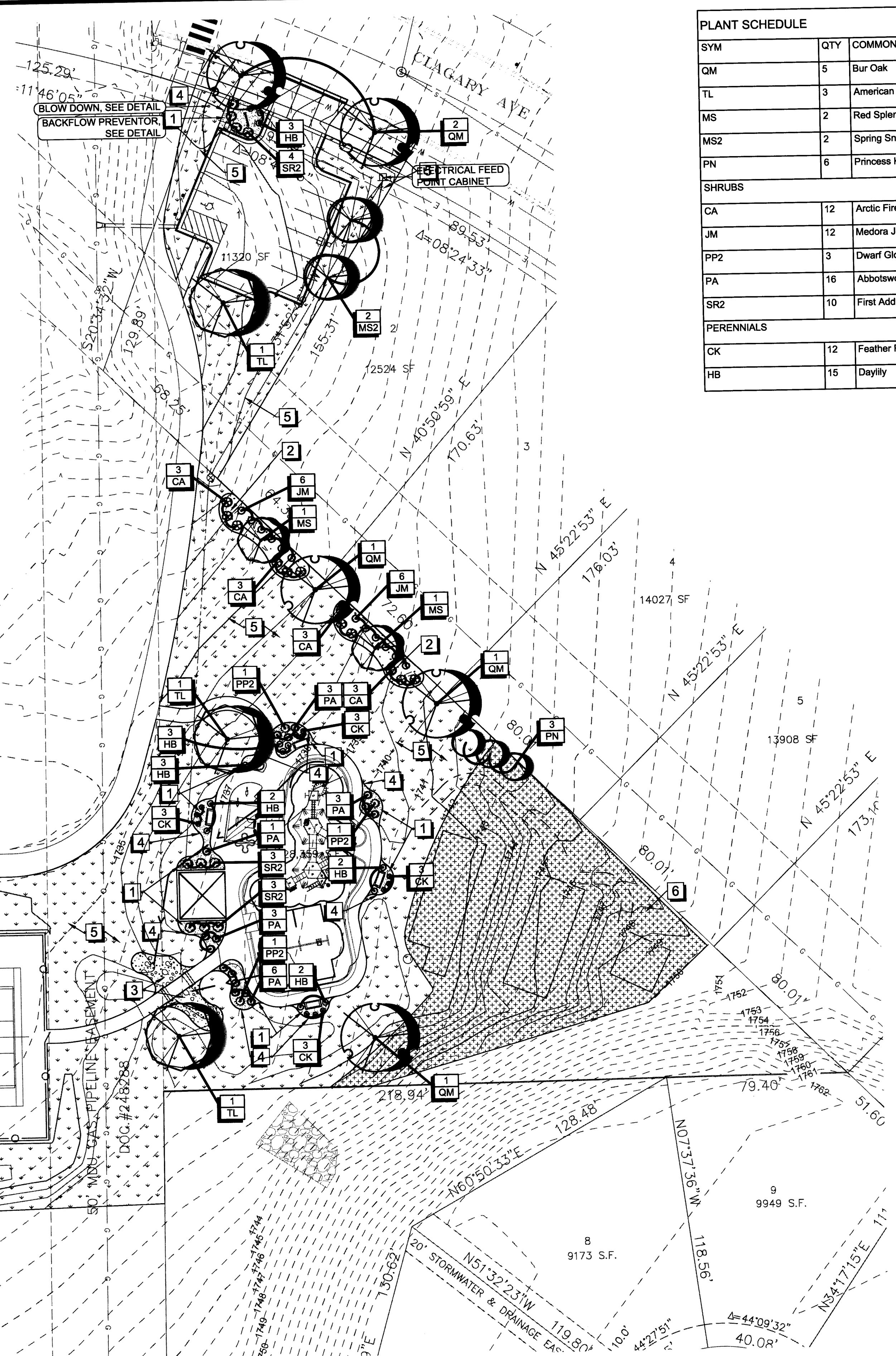

PLANTING NOTES

1. FINE GRADING SHALL BE APPROVED BY LANDSCAPE ARCHITECT PRIOR TO PLANTING OPERATIONS.
2. CONTRACTOR SHALL LAY OUT PLANT MATERIAL PER PLAN AND FACE TO GIVE BEST APPEARANCE OR RELATION TO ADJACENT PLANTS, STRUCTURES OR VIEWS. CONSULT WITH ENGINEER TO OBTAIN APPROVAL PRIOR TO INSTALLATION.
3. PLANT MATERIAL SHALL NOT BE INSTALLED IN AREAS WHICH WILL CAUSE HARM TO ADJACENT STRUCTURES OR OBSTRUCT IRRIGATION SPRAY PATTERN (IF APPLICABLE). NOTIFY THE OWNER SHOULD CONFLICTS ARISE.
4. PLANT LOCATIONS ARE DIAGRAMMATIC AND MAY BE ADJUSTED IN THE FIELD AT THE ENGINEER'S REQUEST PRIOR TO INSTALLATION.
5. FINISH GRADE OF PLANTING AREAS SHALL BE 2" BELOW ADJACENT PAVING. TAPER 4" DEPTH MULCH TOP DRESSING TO 1 1/2" DEPTH AT ADJACENT PAVING.
6. ALL NEWLY PLANTED MATERIAL SHALL BE THOROUGHLY SOAKED WITH WATER WITHIN 3 HOURS OF PLANTING. THOROUGHLY RE-SOAK ALL NEW PLANT MATERIALS ONE WEEK AFTER PLANTING COMPLETION.
7. THIRTY DAYS AFTER PLANTING, CONTRACTOR SHALL RE-STAKE AND STRAIGHTEN TREES AS REQUIRED.
8. CONTRACTOR SHALL THOROUGHLY LOOSEN ANY COMPACTED SUBGRADES PRIOR TO PLACING TOPSOIL, TO A MINIMUM DEPTH OF 4".
9. CONTRACTOR SHALL IMPORT CLEAN TOPSOIL FREE OF WEEDS, RHIZOMES, ROCKS, STICKS, AND OTHER DELETERIOUS MATERIAL. ENGINEER IS TO APPROVE TOPSOIL PRIOR TO INSTALLATION. CONTRACTOR SHALL BRING TO FINISH GRADE WITH 12" MIN. OF TOPSOIL IN ALL LAWN AREAS AND PLANTING BEDS.
10. CONTRACTOR SHALL REMOVE WEEDS, CONTAMINATED SOILS, MISC. WASTE MATERIALS FROM AREA TO BE PLANTED AND SEEDED/SODDED. CONTRACTOR SHALL LOOSEN COMPACTED SUBSOILS BY TILLING AND IMPORTING NEW TOPSOIL AS REQUIRED RESTORING GRADES AND MAINTAINING POSITIVE DRAINAGE AWAY FROM STRUCTURES.
11. DO NOT INSTALL PLANT MATERIAL WHEN AMBIENT TEMPERATURES MAY DROP BELOW 35 DEGREES F OR RISE ABOVE 90 DEGREES F. DO NOT INSTALL PLANT MATERIAL WHEN WIND VELOCITY EXCEEDS 30 MPH. ACCEPTABLE PLANTING DATES SHALL BE AS FOLLOWS:
SPRING: APRIL 15 - JUNE 15
FALL: SEPTEMBER 15 - NOVEMBER 1
12. WEED FABRIC (PER SPEC) SHALL BE INCLUDED UNDER ALL AREAS RECEIVING ROCK MULCHING.
13. ALL TREES LOCATED OUTSIDE OF A PLANTING BED TO RECEIVE 4" DEPTH OF SHREDDED HARDWOOD BARK MULCH 3 TIMES THE DIA. OF THE ROOTBALL UNLESS OTHERWISE NOTED. MULCH SHALL BE INCLUDED IN THE PRICE BID FOR EACH TREE.



PLANT SCHEDULE

SYM	QTY	COMMON NAME	BOTANICAL NAME	TYPE	SIZE	COMMENTS
QM	5	Bur Oak	Quercus macrocarpa	B & B	2"Cal	
TL	3	American Linden	Tilia americana	B & B	2"Cal	
MS	2	Red Splendor Crab Apple	Malus x 'Red Splendor'	B & B	1"Cal	
MS2	2	Spring Snow Crab Apple	Malus x 'Spring Snow'	B & B	1"Cal	
PN	6	Princess Kay Plum	Prunus nigra 'Princess Kay'	B & B	1"Cal	
SHRUBS						
CA	12	Arctic Fire Dogwood	Cornus sericea 'Arctic Fire'	CONT	2GAL	
JM	12	Medora Juniper	Juniperus scopulorum 'Medora'	CONT	2GAL	
PP2	3	Dwarf Globe Spruce	Picea abies 'Pumila'	CONT	2GAL	
PA	16	Abbotswood Potentilla	Potentilla fruticosa 'Abbotswood'	CONT	2GAL	
SR2	10	First Addition Superstar Spirea	Spiraea x bumalda 'Denistar'	CONT	2GAL	
PERENNIALS						
CK	12	Feather Reed Grass	Calamagrostis x acutiflora 'Karl Foerster'	CONT	1GAL	
HB	15	Daylily	Hemerocallis x 'Baja'	CONT	1GAL	

REFERENCE NOTES SCHEDULE

CODE	DESCRIPTION
1	INSTALL 3" DEPTH 1" CRUSHED LANDSCAPE ROCK OVER LANDSCAPE FABRIC.
2	INSTALL 3" SHREDDED HARDWOOD MULCH.
3	INSTALL 1-1/2"-10" WASHED LANDSCAPE ROCK OVER LANDSCAPE FABRIC. PLACE ROCKS TO APPEAR AS A DRY CREEK BED WITH THE FOLLOWING SIZE RATIO: 1-1/2" TO 4" = 50 PERCENT 4" TO 6" = 30 PERCENT 6" TO 10" = 20 PERCENT TOTAL AREA: 60 SY
4	INSTALL STEEL EDGING.
5	IRRIGATED SEED MIX: CONTRACTOR SHALL PROVIDE AND INSTALL SEED MIX AS FOLLOWS: DIMENSION PERENNIAL RYE 9 PERCENT ADELPHI KENT BLUE 22 PERCENT MERIT KENT BLUE 8 PERCENT GERONIMO KENT BLUE 14 PERCENT BONANZA TALL FESCUE 24 PERCENT PARADE BLUEGRASS 8 PERCENT ANNUAL RYEGRASS 15 PERCENT CONTRACTOR SHALL APPLY SEED AT A DRILLED RATE OF 18 POUNDS/10,000 SQUARE FEET WITHIN A MINIMUM COVERAGE OF 95 PERCENT. DRILL SEED EVENLY IN TWO INTERSECTION DIRECTIONS. HYDRO-MULCH AFTER DRILLING SEED. SEED AND SEEDING MIXTURE SHALL BE FREE OF ALL PROHIBITED NOXIOUS WEED SEED AND WILL NOT CONTAIN MORE THAN 1/2 OF 1 PERCENT BY WEIGHT OR RESTRICTED NOXIOUS WEED SEEDS.
6	NON-IRRIGATED SEED MIX: CONTRACTOR SHALL PROVIDE AND INSTALL SEED MIX AS FOLLOWS: WESTERN WHEATGRASS: 35 PERCENT BROME GRASS: 35 PERCENT PUBESCENT WHEATGRASS: 30 PERCENT CONTRACTOR SHALL APPLY SEED AT A DRILLED RATE OF 18 POUNDS/10,000 SQUARE FEET WITHIN A MINIMUM COVERAGE OF 95 PERCENT. SEED AND SEEDING MIXTURE SHALL BE FREE OF ALL PROHIBITED NOXIOUS WEED SEED AND WILL NOT CONTAIN MORE THAN 1/2 OF 1 PERCENT BY WEIGHT OR RESTRICTED NOXIOUS WEED SEEDS.

APPROVED BY FORESTRY
[Signature]
 TITLE FORESTER 5-29-14
 DATE

APPROVED BY PLANNING
[Signature]
 TITLE PLANNER 6-24-14
 DATE

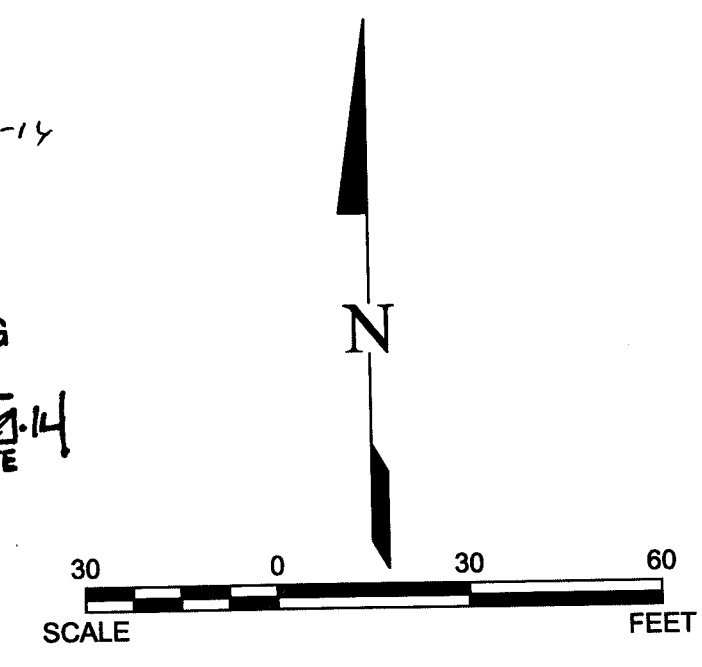

This document was originally sealed by David M. Mayer, Registration Number 13 (Landscape Architect) on 5.21.2014 and the original documents are stored at KLJ, Bismarck, ND. This media should not be considered a certified document.

NO.	DATE	REVISION

DRAFTED
JDL
 REVIEWED
DMM
 PROJECT NUMBER
1413213
 ISSUE DATE
05/21/2014