

- Notes:
1. Landscaping Contractor shall maintain the landscaping for 90 days past final inspection.
 2. No plant materials shall be substituted without approval of the Owner.
 3. All shrub and tree planting areas shall be excavated and back-filled with plant mix.
 4. Shrubs are to be placed in delineated "shrub beds" with 2" shredded bark mulch.
 5. All imported topsoil shall be natural, friable, fertile, fine, sandy-loam topsoil. The topsoil shall be free of any and all debris.

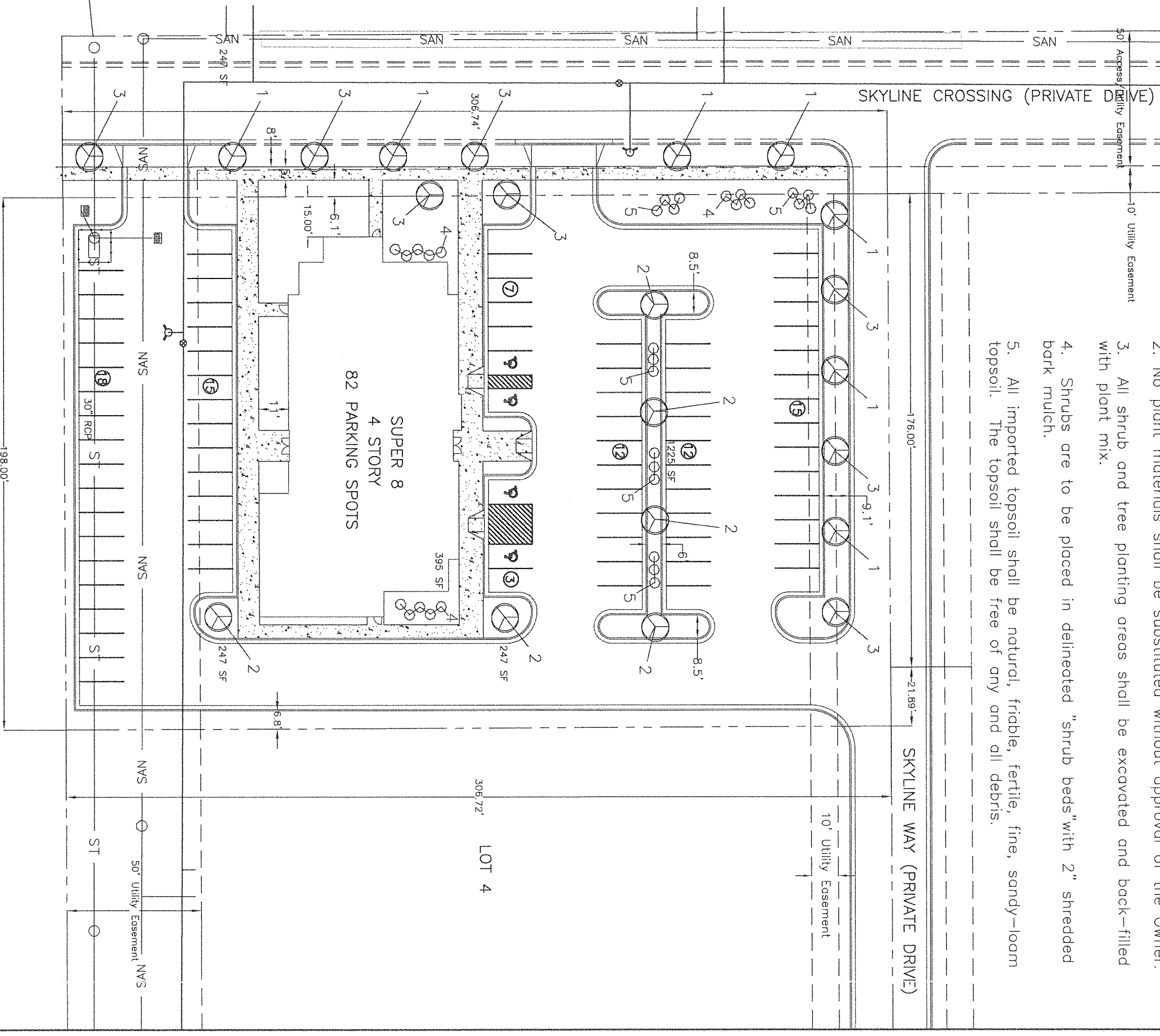

APPROVED BY PLANNING
Wanda Jawell
PLANNERS 01-20-13
 TITLE DATE

APPROVED BY FORESTRY
R. J. Decker
EST FORESTRY 9-20-13
 TITLE DATE

NEW PLANTING SCHEDULE					
Key	Common Name	Botanical Name	Qty	Size	Cond
Trees					
1	Sentry American Linden	Tilia Americana	7	2" cal. min.	B & B
2	Flowering Crabapple 'Thunderchild'	Malus x hybrids	6	2" cal. min.	B & B
3	Skyline Honey Locust	Gleditsia tricanthos 'Skyline'	8	2" cal. min.	B & B
Shrubs					
4	Gro-Low Fragrant Sumac	Rhus aromatic 'Gro-Low'	14	2 gal.	Cont.
5	Carol Mackie Daphne	Daphne x burkwoodii	17	2 gal.	Cont.

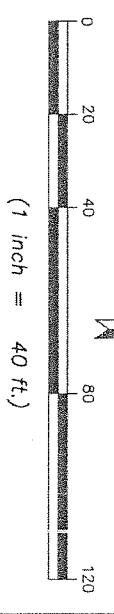

Super 8
Bismarck, ND
Landscaping Plan

Wild Engineering, P.C.
 Consulting Engineers & Land Surveyors
 915 East 11th Street ~ PO Box 237 ~ Bismarck, ND 58318
 316 Esauville Drive ~ PO Box 1277 ~ Bismarck, ND 58502
 110 8th Avenue Southwest ~ Minot, ND 58701

SCALE	1:40
DRAWN BY	JTU
CHECKED BY	
DATE	4-25-13
AS SHOWN	8-22-12
REVISED	9-16-13
DRAWING NO.	10