

NOT FOR CONSTRUCTION

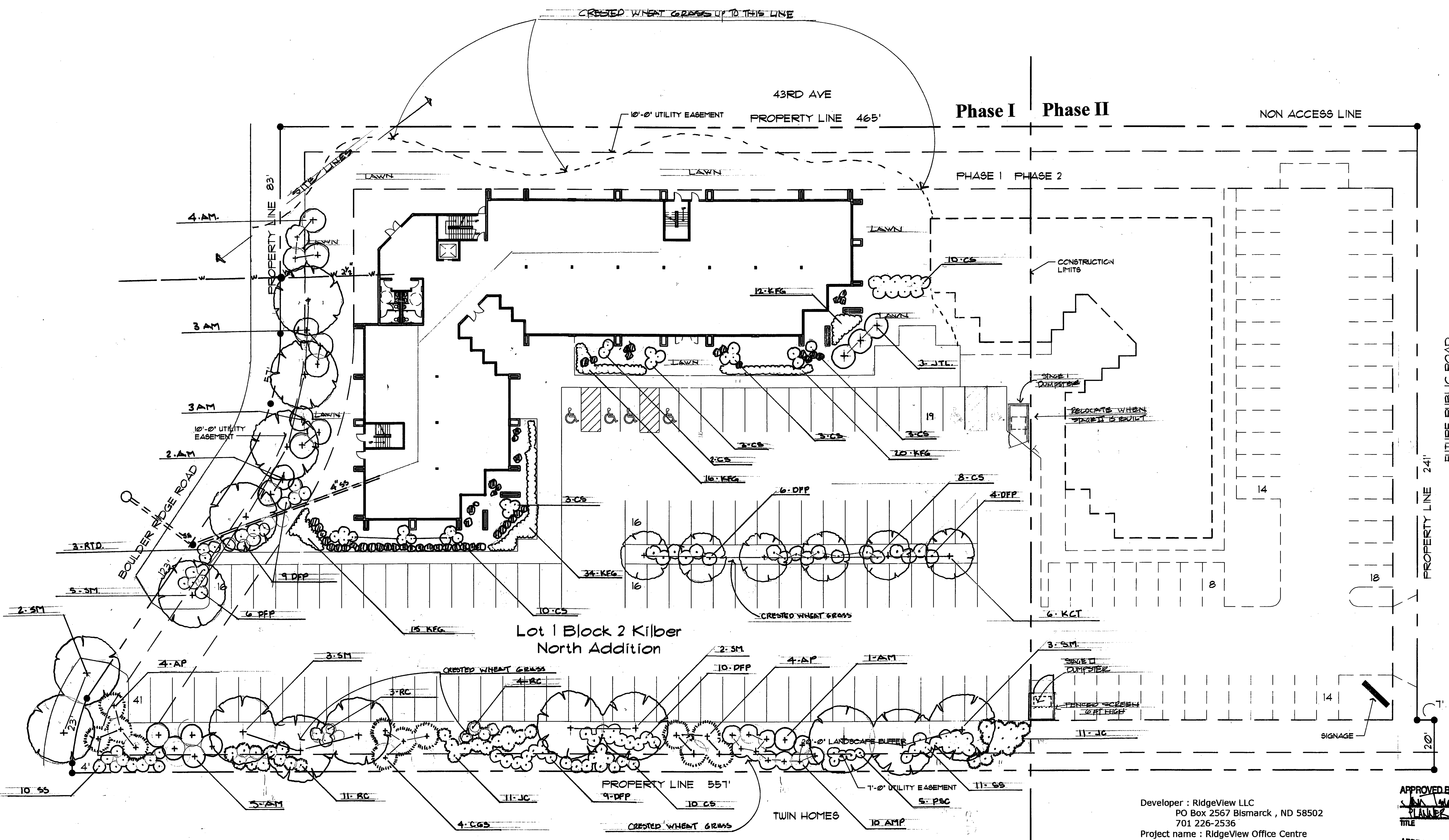

Landscape Planting Plan

SITE PLAN ①
1" = 20'-0"



Developer : RidgeView LLC
 PO Box 2567 Bismarck , ND 58502
 701 226-2536

Project name : RidgeView Office Centre
 Legal : Lot 1 Block 2 Kilber North Addition
 Address : 4207 Boulder Ridge Road

Engineer / surveyor: Swenson Hagan 701 223-2600
 909 Basin Ave Bismarck , ND

Architect : Klick Inter Arch Design (612) 723-0683
 1262 Benton Street, Anoka, Mn 55303
 CM: Galpin Company Inc (701) 226-2536
 Po Box 2567 , Bismarck , ND 58502

APPROVED BY PLANNING
 PLANNER: [Signature] DATE: 01.04.13

APPROVED BY FORESTRY
 [Signature]
 TITLE: [Signature] DATE: 1-4-13

RidgeView Office Centre
 4207 BOULDER RIDGE ROAD
 BISMARCK, ND

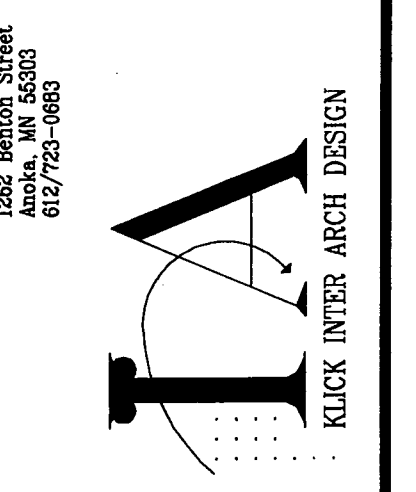

I hereby certify that I am the holder of the title of Professional Engineer in the State of North Dakota and that I am duly registered in the State of North Dakota.
 Date: 06/00/2012

REVISIONS

SHEET TITLE
 SITE PLAN
 Landscape
 Planting Plan

DRAWN BY: HUNG LY DATE: DEC.-12, 2012

SHEET NO. A2

THE GALPIN COMPANY
 2567 68th St
 Bismarck, ND 58502
 (701) 226-2536

1098 Benton Street
 Anoka, MN 55303
 612/723-0683

PROJECT NO.