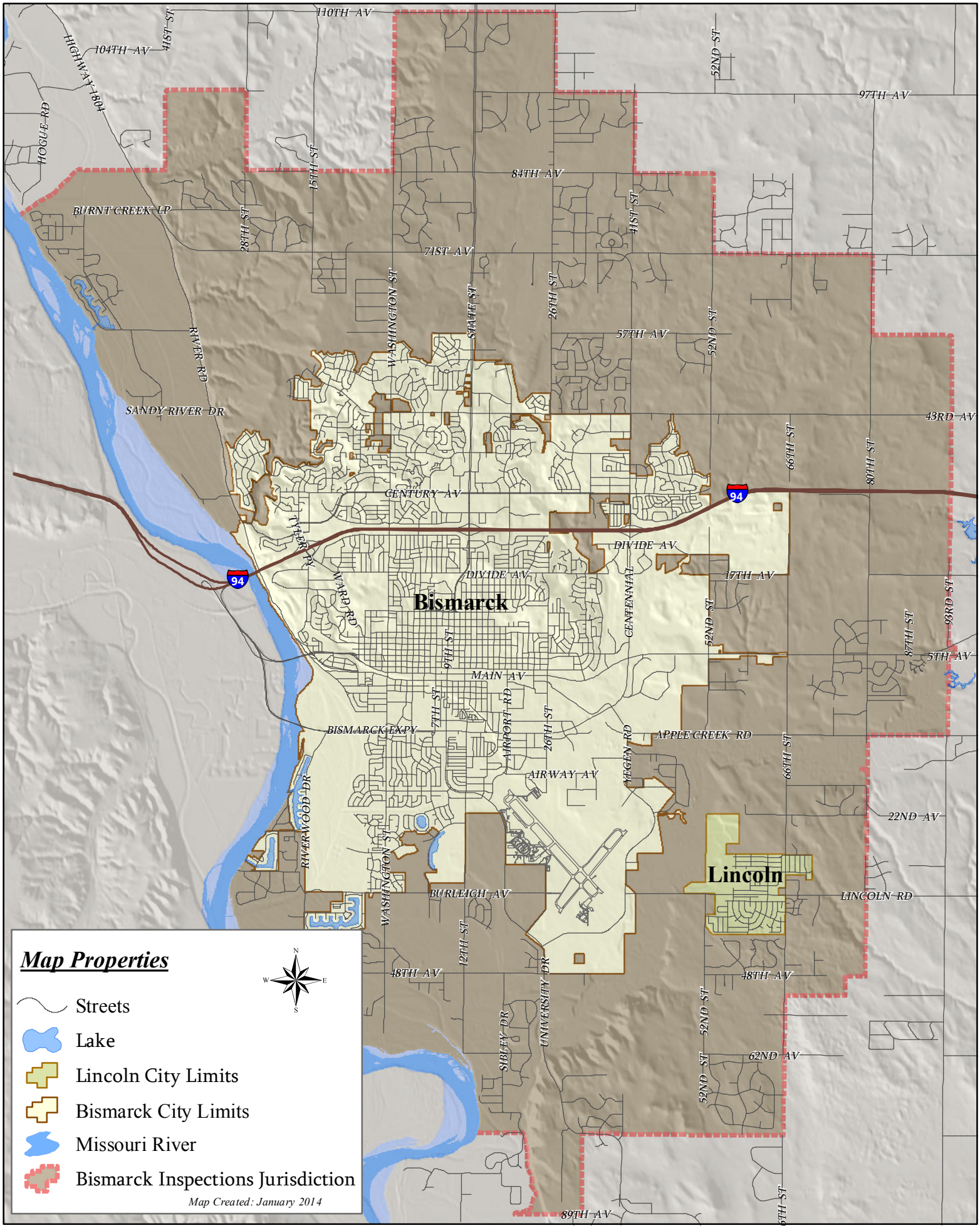Bismarck Inspections Jurisdiction