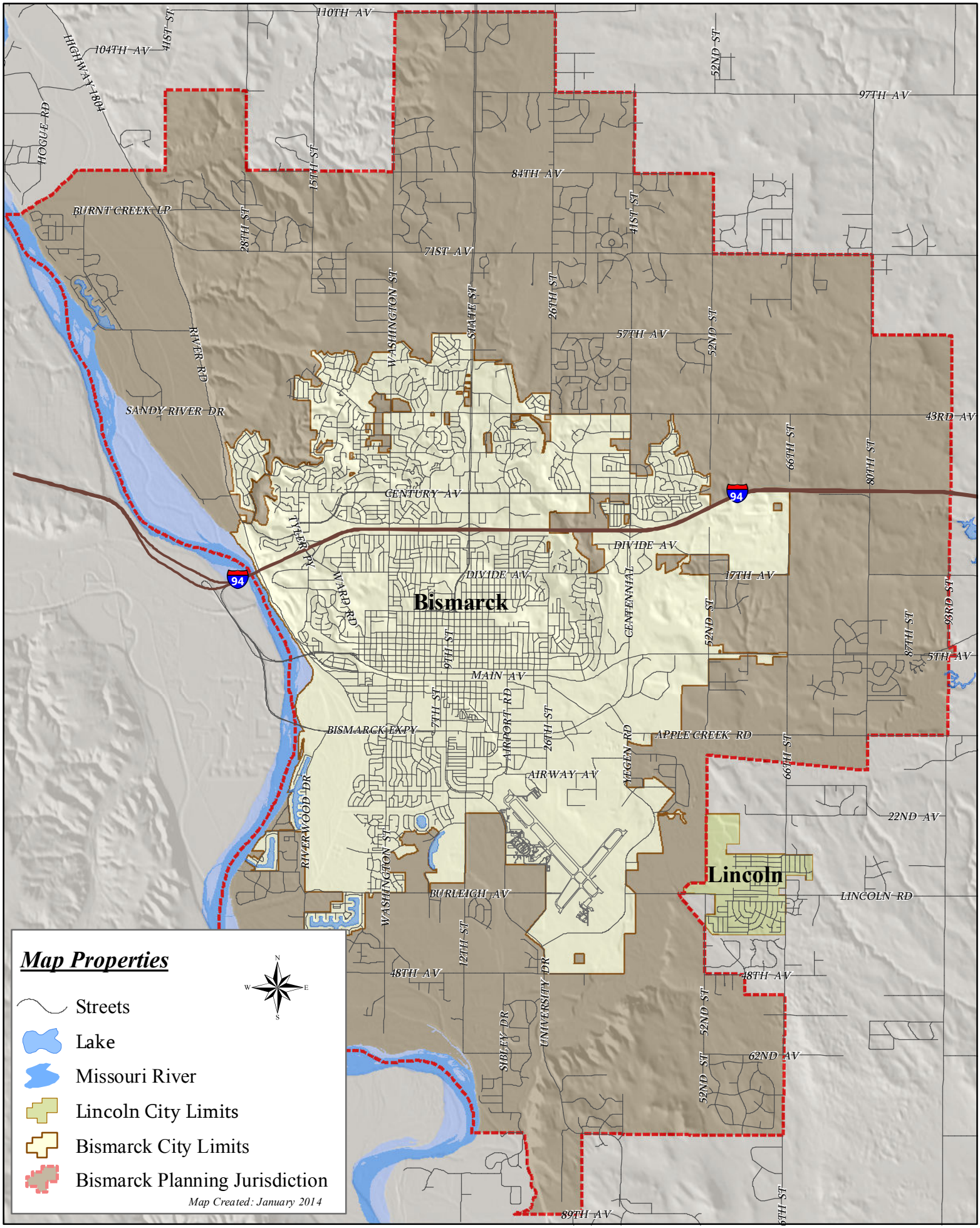Bismarck Planning Jurisdiction